

Ceramics New Zealand 61st National Exhibition



Order of Works: Foyer, small gallery, large gallery.

All works are for sale. Please enquire at reception.



Fiona Mackay
Marks of Time
\$5,000



Jess Nicholson
Puritia Pōhatu
\$2,000



Laura Allen
Big Sky Waikato
\$3,600



Michelle Bow
As I lay me down...
\$450



Julie Cromwell
Encased
\$1,100



Pauline McCoy
Cog vase #1
\$480



Sha Ganjali
A shoulder to lean on
\$1,400



Mandy Gargiulo
Korowai
\$5,500



Vanessa Ceelen
The power of harakeke
\$240



Ric Luxfahrae
Are You Drinking What I'm Thinking?
\$500



Josephine Backhouse
Textured Stones
\$450

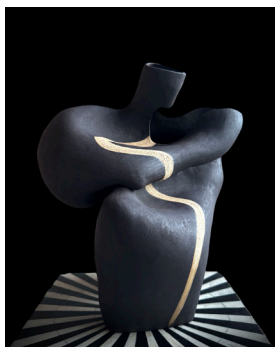

Sha Ganjali
I'm Unravelling
\$2,400



Janet Smith
Roto-o-rangi fossil
\$500



Lyuba Zhilkina
Salt of the Earth
\$2,300



Viv Kernick
Coral Towers
\$195



Lana Marquand
Rising echoes
\$690



Rebecca O'Cleirigh
Fish out of water
\$200



Greg Barron
Altered Form with Incised Pattern
\$2,000



Ben Cole
Soda Fired Teapot
\$320



Annette Bull
Still Life with Tea
\$750



Phil Brooks
Coddle
\$1,100



Wenyu Ding
Polar feelings
\$4,000



Sue Newitt
Textures series. Rocks
\$950



Iulia Simtion
Pitcher
\$300

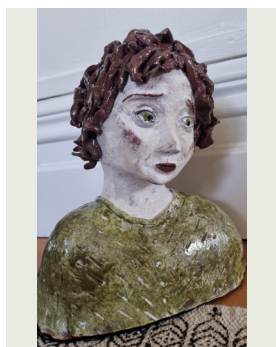

Charlotte Phillips
Melancholy
\$140



Bridgit Day
Budding Beauties
\$900



Robert Carter
Fluted Cup
\$300



Jackie Muller
One Can
\$650

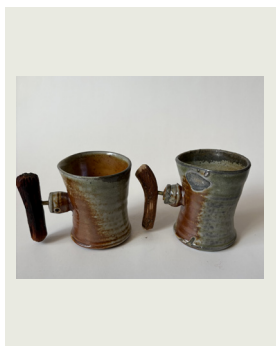

Janet Smith
R & J Mugs
\$150



Aimee McLeod
Gaia, mother of them all.
\$850



Maak Bow
Nothing Really Happened.
\$1,400



Jacquie Goldsmith
A Kind of Alchemy
\$360

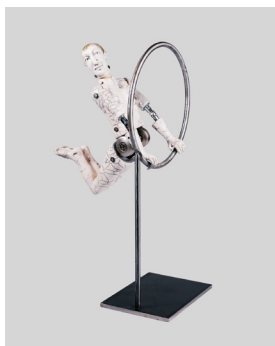

Helen Dorresteyn
Willie Can Fly
\$3,600



Elijah Revell
Kotahitanga
\$500



Claire Preen
Hoiho and the Dreaming Child
\$575



Oliver Cain
Bubble Gum Urns
\$3,000



Dulcie Draper
Bocelli no 1
\$398



Unna Pumjan
Burning Out
\$1,000



Rui Zhang
*Come to dance
with me*
\$740



Paul Herbert
Love Vessels
\$790



Rick Rudd
Vessel
\$1,750

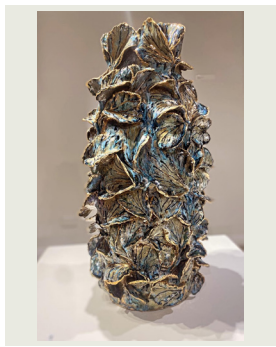

Gerda Satunas
Crystal Forest
\$3,000



Susie Leigh Rogers
Sentinels
\$5,000



Bebay Millan
*Bottle set Flores y
Diablitos*
\$800



Shane Gallagher
Pacific Voyage
\$892



Rosy & Rich xo
Humming Ghost Urn
\$2,500



Dean Lewin
Ocean - Kelp
\$600



Sam Dickenson
Lost Meadow
\$550



Eva Ding (During)
Twist and Shout
\$1,000



Janna van Hasselt
Mantle
\$1,100



Peter Derksen
Lick
\$850



Elena Renker
Tabular
\$2,200



Amanda Kemp
Te Punga
\$800



Annie Smits Sandano
Pastille set V
\$2,500



Yumi Mclean
Treat yourself
\$235

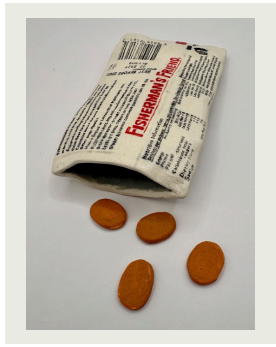

Yumi Mclean
Sooth yourself
\$195



Mary (Mollie)
Schollum
Drip Season
\$450



Debbie Pointon
Manuka Landscape
\$750



Kevin Black
Rock Pool
\$500



Cammie Blaisdell
*Baba Yaga and her
Dancing House*
\$900



Kate McLean
On The Grid
\$1,800

Ceramics New Zealand 61st National Exhibition

Now in its 61st edition, the Ceramics New Zealand National Exhibition stands as a landmark celebration of contemporary ceramic practice. From 279 submissions across the motu, judges Peata Larkin, Grace Lai, and Moyra Elliott have carefully selected 61 finalists, whose works represent the breadth and vitality of ceramics in Aotearoa today.

Their discerning eye recognises not only technical skill but also creativity, innovation, and the unique voices shaping the field.

The exhibition brings together an inspiring range of practice, from finely crafted functional wares to ambitious sculptural forms. Collectively, these works offer a vivid portrait of ceramic arts in New Zealand — a field that continues to honour tradition while evolving with boldness and imagination. Convened in Auckland by Siriporn Falcon-Grey, the exhibition celebrates the extraordinary commitment of artists who shape, fire, and transform clay into works of resonance and beauty.

Since the first exhibition of New Zealand Studio Potters at the Otago Museum in 1957, the National Exhibition has grown into a cornerstone of the country's creative life. Its legacy continues here, in the 61st exhibition — a moment to recognise excellence, celebrate achievement, and connect with the enduring power of clay.

Thank you to all of our sponsors and supporters—The Arts House Trust, Alt Group, Auckland Studio Potters, Bot Pots, Clevedon Buffalo Co., Creative NZ, Crown Self Storage, Driving Creek Railway, Falcon Grey Ceramics, Glass Station, Kiwi Underglaze, and Northern Lights Electrical.

Have Your Say in the People's Choice Award

Please take a moment to cast a vote for your favourite work! You'll find voting slips on the table in the first floor foyer. Please ask at reception if they need a top up.